

PLAN SHOWING THE PROPOSED RESIDENCE BUILDING IN PLOT No.7, S.No.9, V.G.P. AMUDHA NAGAR, MADURAI VAYAL, SAIDAPET TALUK, CHINGLEPUT DISTRICT, MADURAI VAYAL PANCHAYAT UNION FOR

Mrs. R. CHANDRA.

MMDA (A)/PP No. /  
C.No. A2/13454/90  
ASSL. ....  
JOURNEY DETAILS 10/1/90

TYPE	DESCRIPTION	SIZE
D	DOOR PANELLED	3'3" x 7'0"
DI	DOOR PANELLED	3'0" x 7'0"
W	WINDOW PANELLED	5'0" x 4'6"
WI	WINDOW PANELLED	3'0" x 4'6"
V	VENTILATOR	3'0" x 2'0"

A.P. D.P.

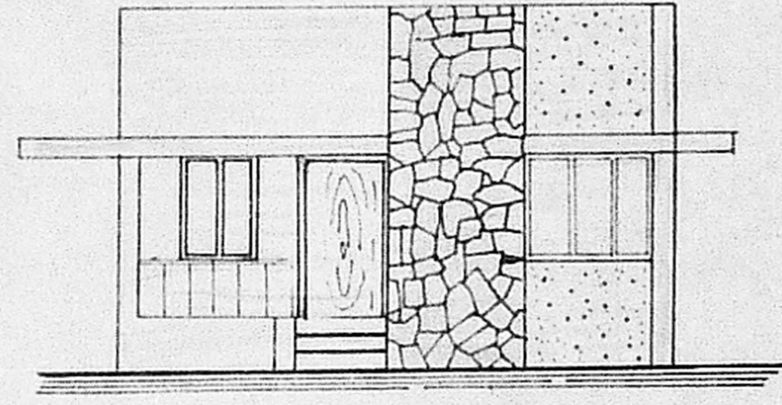

FRONT ELEVATION

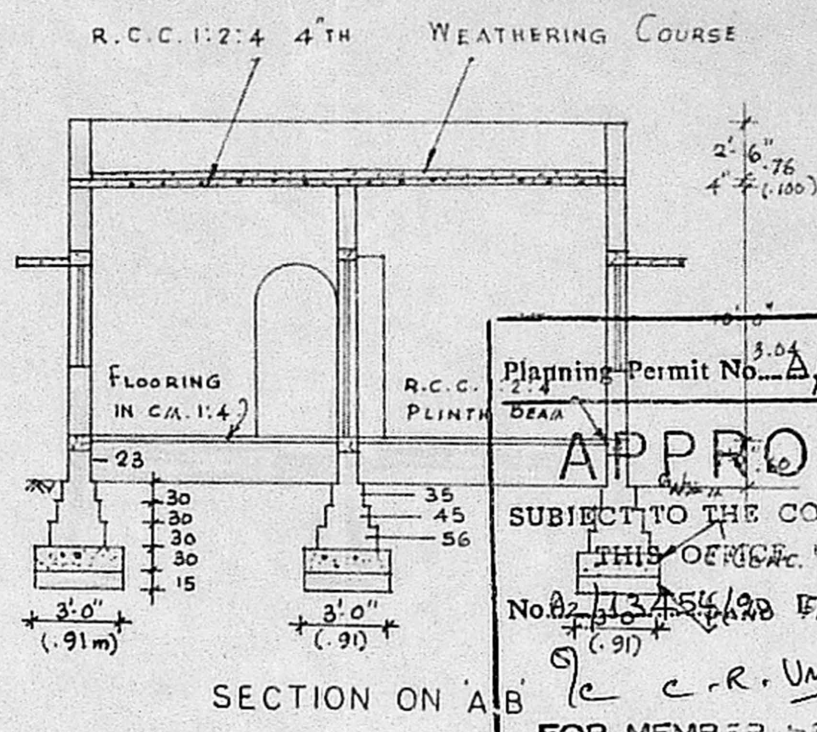

SECTION ON A-B

Planning Permit No. 3.04 / 1161/90  
**APPROVED**  
SUBJECT TO THE CONDITIONS IN THIS OFFICE LETTER.  
No. 2/13454/90  
G. C. R. Vinnala  
FOR MEMBER SECRETARY  
MADRAS METROPOLITAN  
DEVELOPMENT AUTHORITY  
MADRAS 600 008.

REFERENCE.

	Sq. Ft.	Sq. m
PLOT AREA	2400	222.96
PLINTH AREA	712	66.14
COVERAGE.	29.66% FSI 0.29	

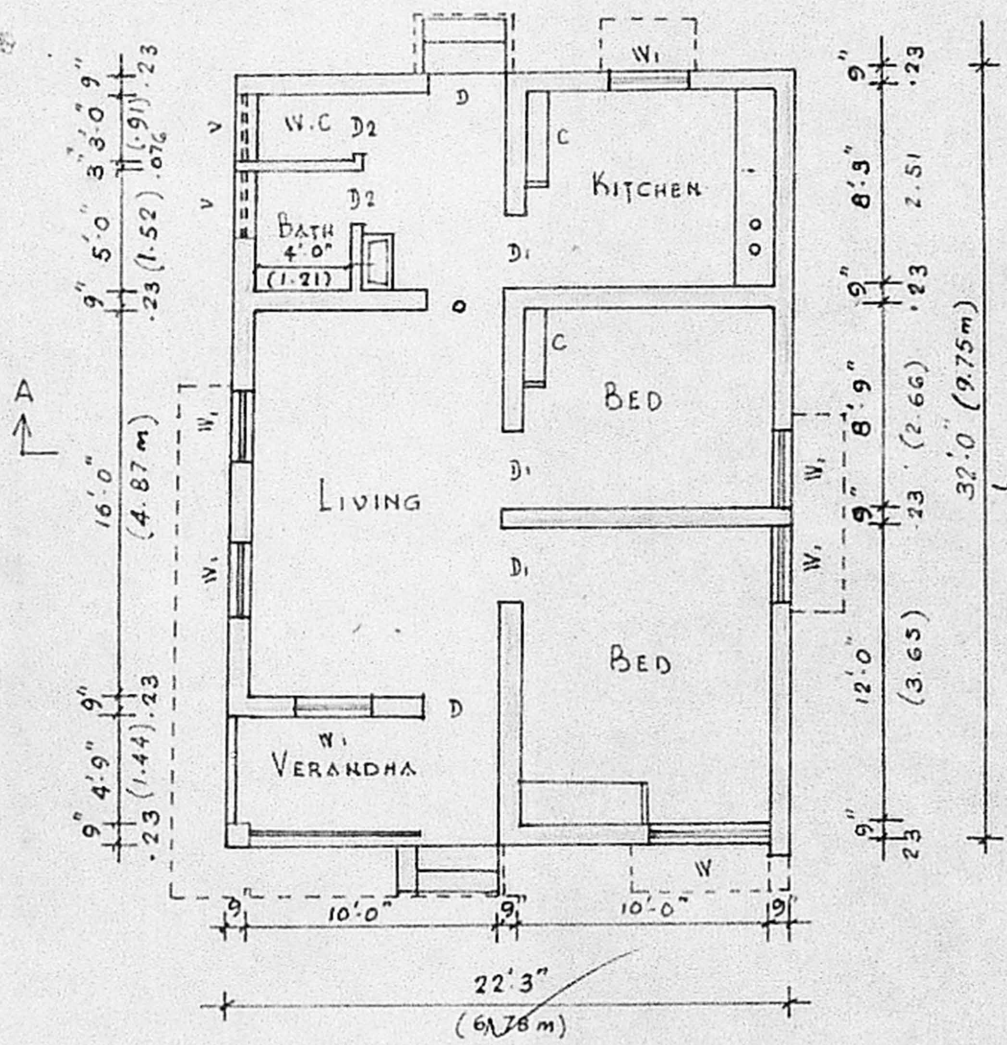

PLAN

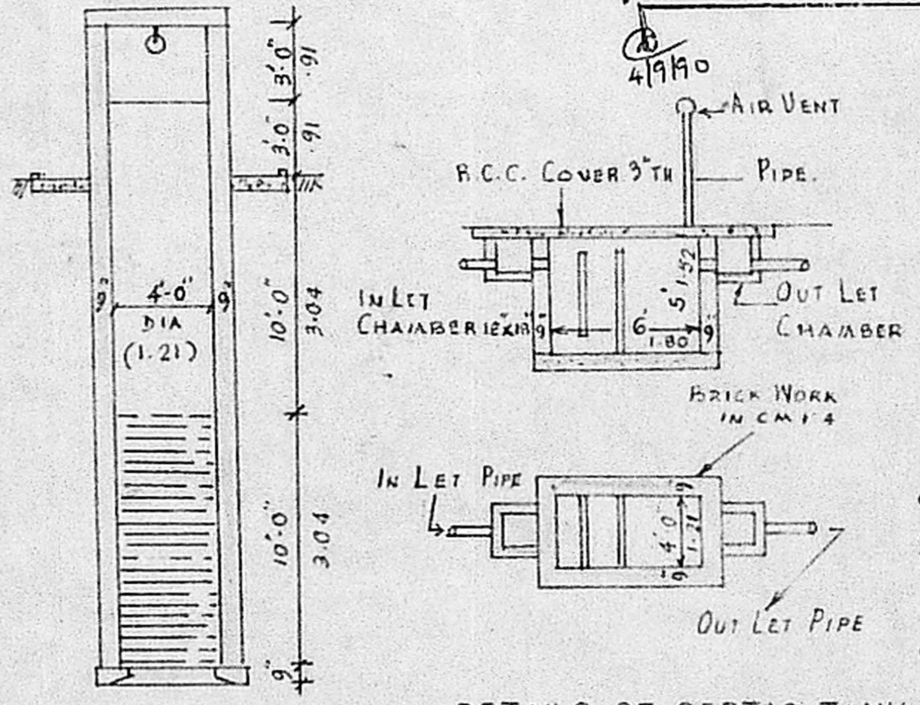

DETAILS OF SEPTIC TANK

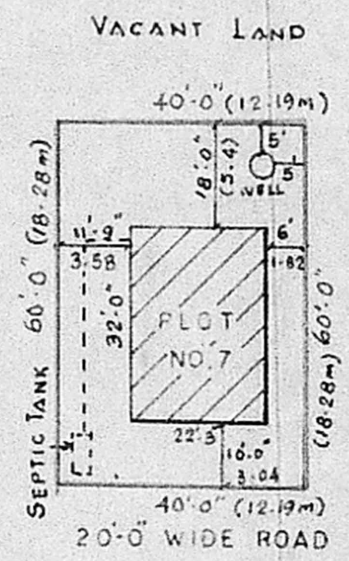

SITE PLAN  
SCALE 1" = 33'0"

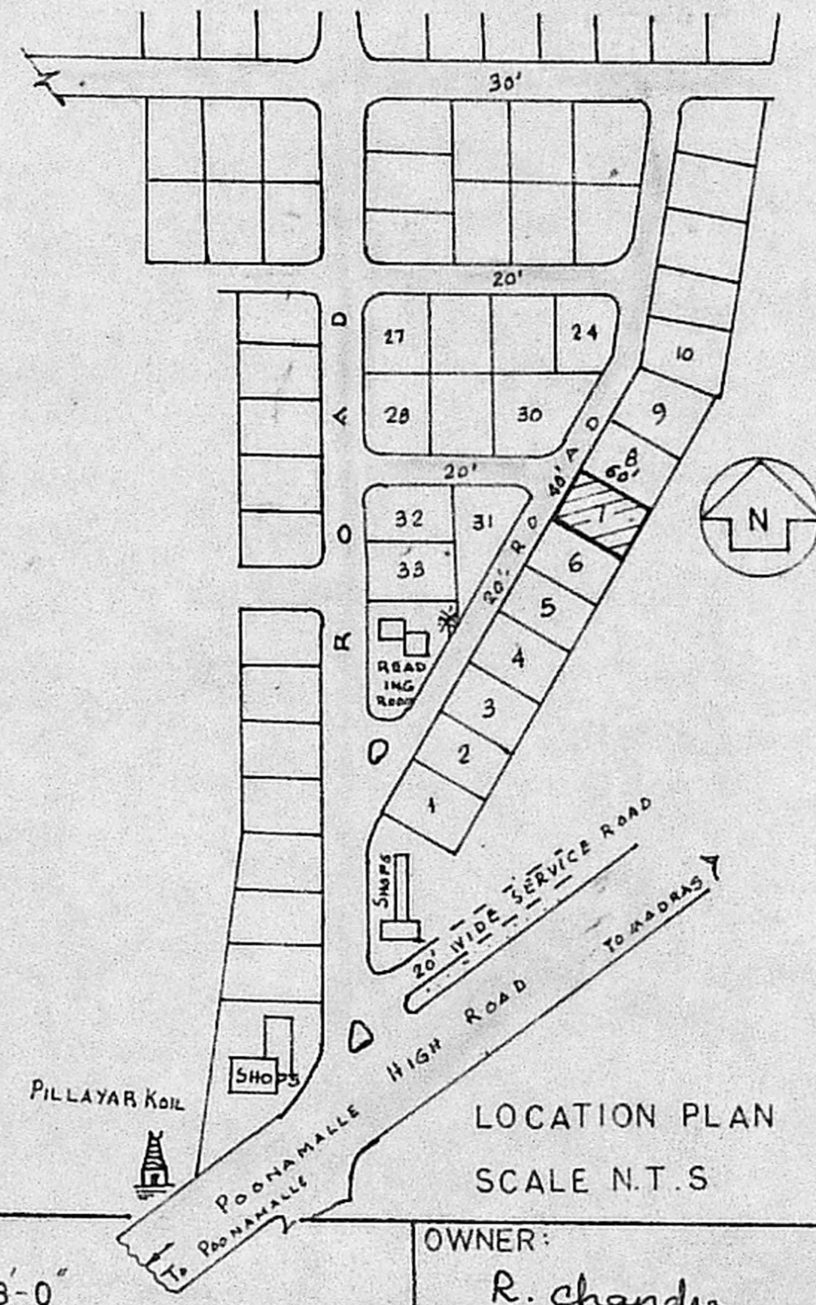

LOCATION PLAN  
SCALE N.T.S.

*N. Rajarman, L.C.E.*  
Civil Engineer &  
Licenced Surveyor  
Ambattur & Avadi Township  
210/5, M.T.H. ROAD  
VENKATAPURAM  
AMBATTUR, MADRAS-53.

SCALE:  
1" = 8'-0"

OWNER:  
R. chandra